

# BWV 543 The Great Prelude

J S Bach

♩ = 70

Manual Right Hand

Manual Right Hand

Manual Left Hand

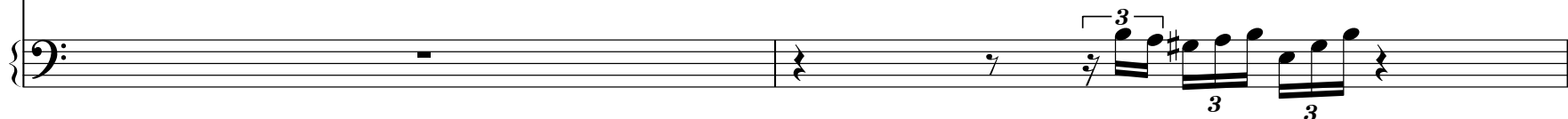

Manual Right Hand

Manual Left Hand

Manual Left Hand

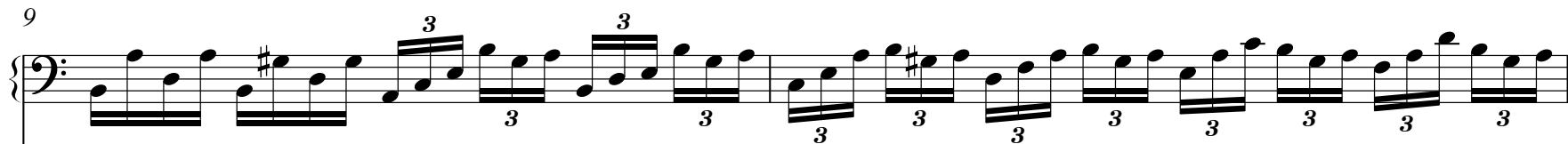

PEDAL

11

Example 11

Manual Left Hand

# PEDAL

13

Manual Right Hand

Manual Left Hand

PEDAL

15

Manual Right Hand

Manual Left Hand

PEDAL

Manual Right Hand

Manual Left Hand

PEDAL

Manual Right Hand

Manual Left Hand

PEDAL

21

Manual Right Hand

Manual Left Hand

PEDAL

23

3. Stimme

Manual Right Hand

Manual Left Hand

PEDAL

25

3. Stimme

Manual Right Hand

Manual Left Hand

PEDAL

28

3. Stimme

Manual Right Hand

Manual Left Hand

PEDAL

[illegible]

36

3. Stimme

Manual Right Hand

Manual Left Hand

PEDAL

3. Stimme

Manual Right Hand

Manual Left Hand

PEDAL

39

42

3. Stimme

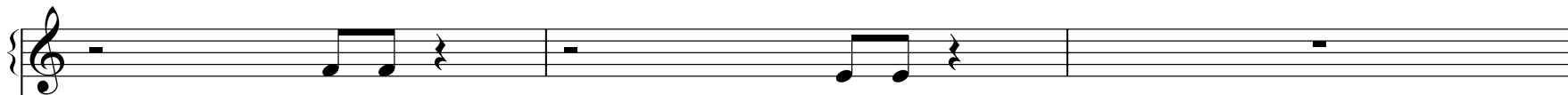

Manual Right Hand

Manual Left Hand

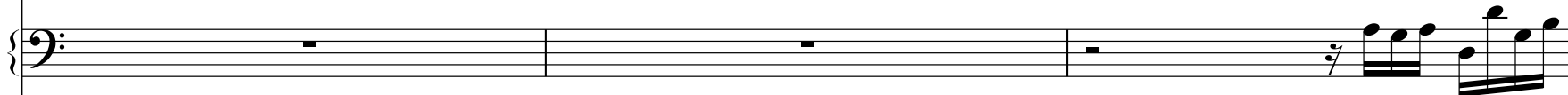

PEDAL

45

3. Stimme

Manual Right Hand

Manual Left Hand

PEDAL

46

47

48

Manual Right Hand

Manual Left Hand

PEDAL

49

50

51

3. Stimme

Manual Right Hand

Manual Left Hand

PEDAL

55

Manual Right Hand

59

Manual Right Hand

Manual Right Hand

63

Manual Right Hand

67

Manual Left Hand

## Manual Left Hand

75

79

Manual Right Hand

Manual Left Hand

PEDAL

83

Manual Right Hand

Manual Left Hand

PEDAL

87

Manual Right Hand

Manual Left Hand

PEDAL

91

Manual Right Hand

Manual Left Hand

PEDAL

95

Manual Right Hand

Manual Left Hand

PEDAL

100

Manual Right Hand

Manual Left Hand

PEDAL

104

Manual Right Hand

Manual Left Hand

PEDAL

108

Manual Right Hand

Manual Left Hand

112

Manual Right Hand

Manual Left Hand

116

Manual Right Hand

Manual Left Hand

120

Manual Right Hand

Manual Left Hand

Manual Right Hand

Manual Left Hand

124

Manual Right Hand

Manual Left Hand

128

Manual Right Hand

132

136

Manual Right Hand

Manual Left Hand

140

Manual Right Hand

Manual Left Hand

144

Manual Right Hand

Manual Left Hand

148

Manual Right Hand

Manual Left Hand

PEDAL

152

Manual Right Hand

Manual Left Hand

PEDAL

156

Manual Right Hand

Manual Left Hand

PEDAL

160

Manual Right Hand

Manual Left Hand

PEDAL

164

Manual Right Hand

Manual Left Hand

PEDAL

168

Manual Right Hand

Manual Left Hand

PEDAL

172

Manual Right Hand

Manual Left Hand

PEDAL

176

Manual Right Hand

Manual Left Hand

PEDAL

180

Manual Right Hand

Manual Left Hand

PEDAL

Manual Right Hand

Manual Left Hand

PEDAL

184

Manual Right Hand

Manual Left Hand

PEDAL

Manual Right Hand

Manual Left Hand

PEDAL

188

Manual Right Hand

Manual Left Hand

PEDAL

192

3. Stimme

Manual Right Hand

Manual Left Hand

PEDAL

Manual Right Hand

199

6

3

3

3

3

3

3

3

3

3

3

PEDAL

201

3. Stimme

Manual Right Hand

PEDAL

3. Stimme

Manual Right Hand

PEDAL

203

3. Stimme

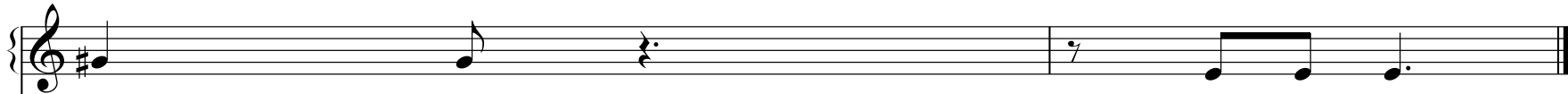

Manual Right Hand

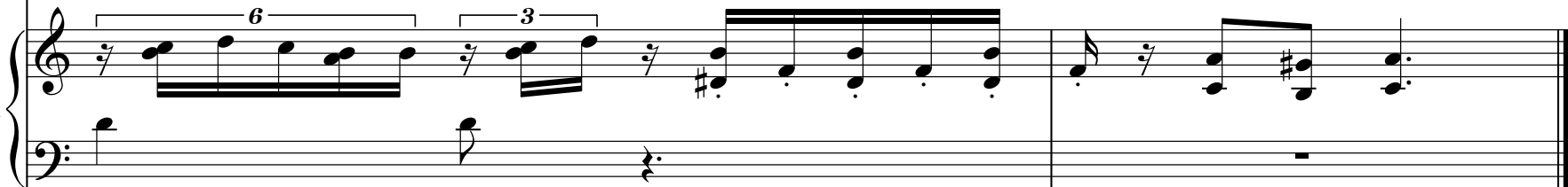

Manual Left Hand

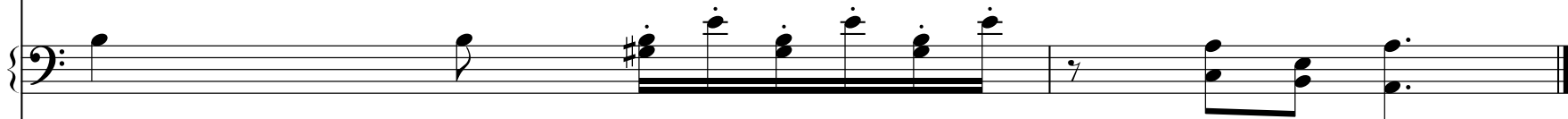

PEDAL

